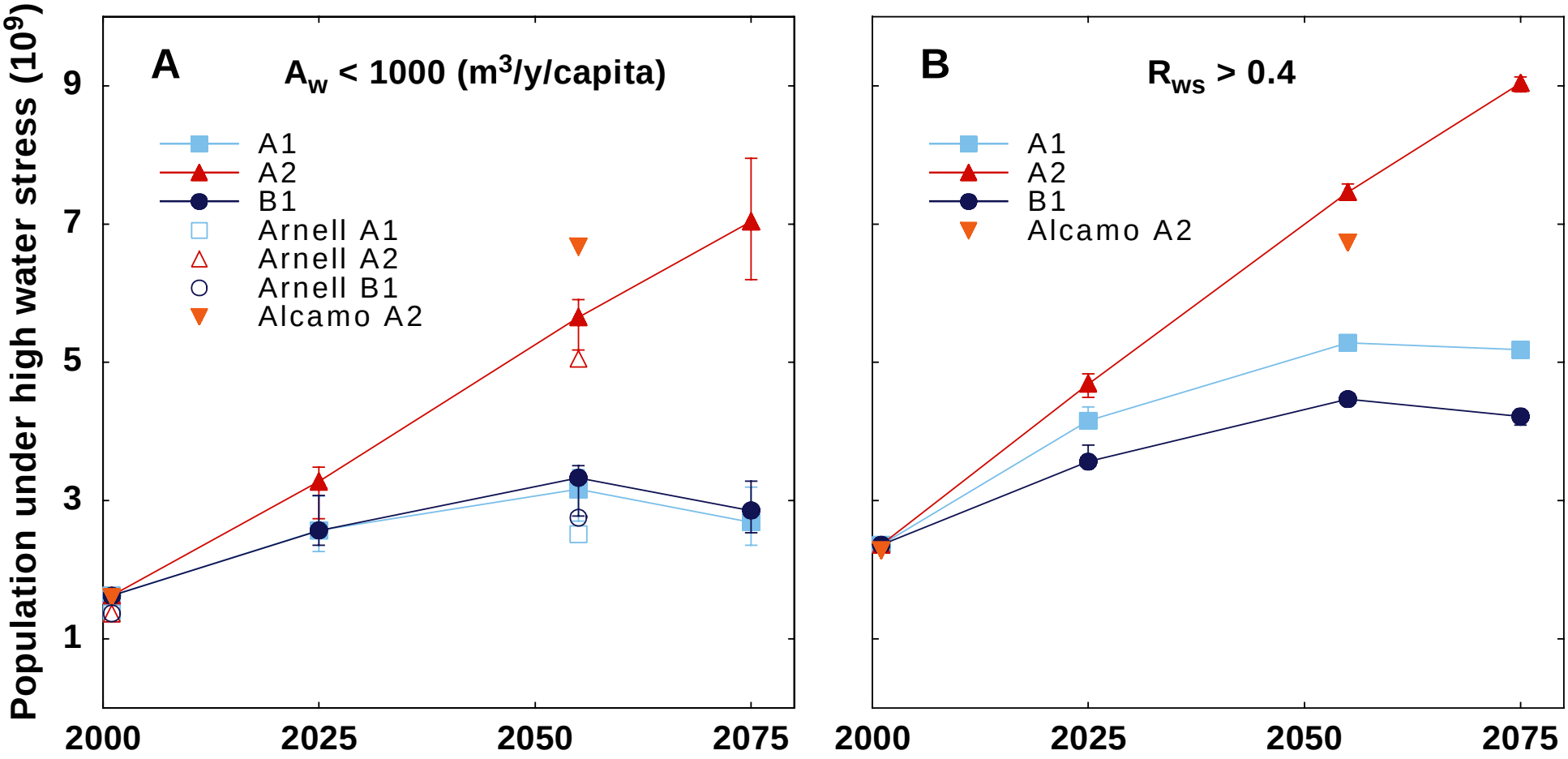
Population under high water stress (10^9)
A
A_w < 1000 (m^3/y/capita)
A1
A2
B1
Arnell A1
Arnell A2
Arnell B1
Alcamo A2
B
R_{ws} > 0.4
A1
A2
B1
Alcamo A2
1
3
5
7
9
2000
2025
2050
2075